

PLAT OF SURVEY PART OF LOT 12 BLOCK 40 DAVIS ADDITION CITY OF ELKHORN WALWORTH CO. WIS.

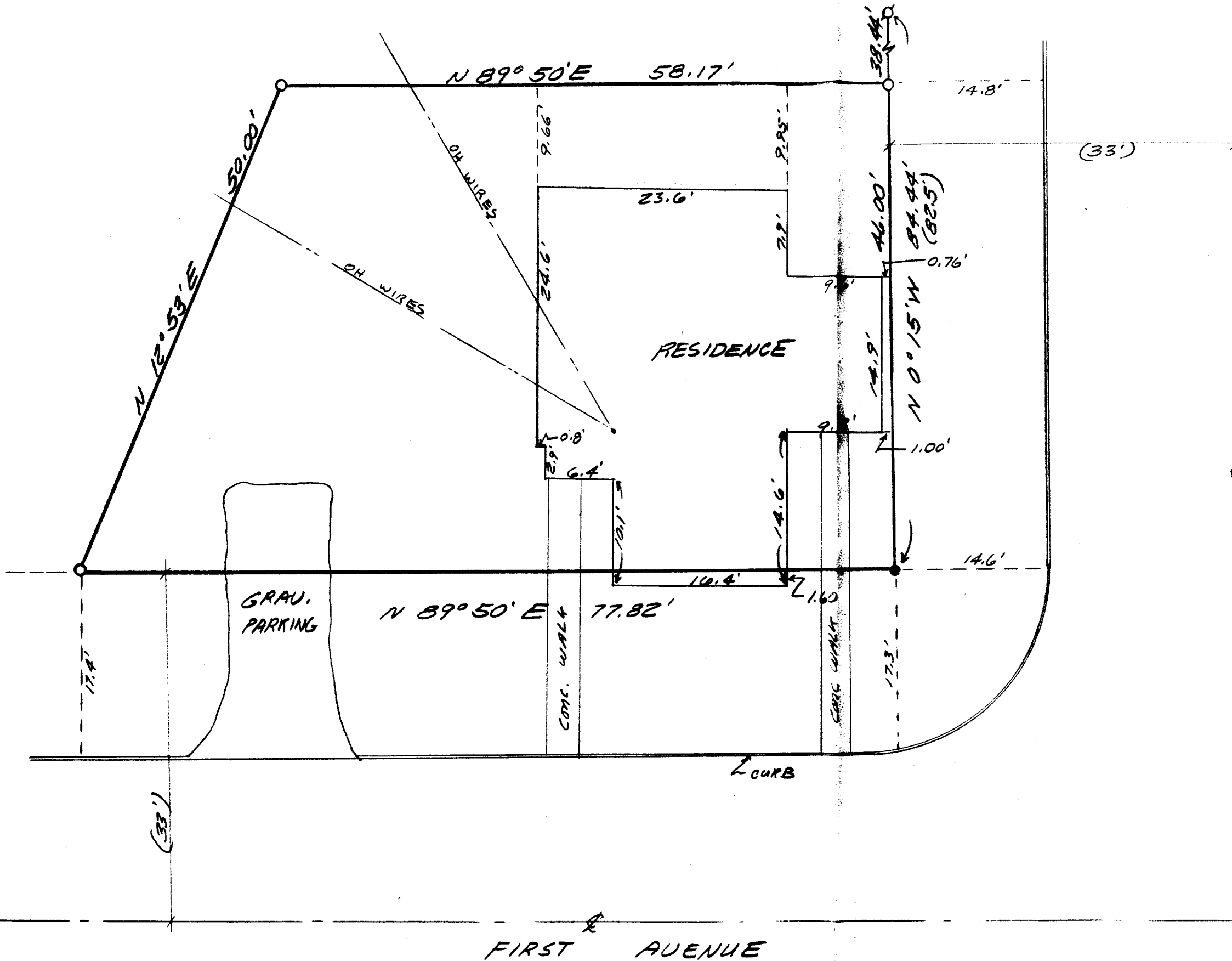

RECEIVED
JUL 30 1965
gr. I

MAP	SCALE
-----	-------

$$1'' = 10'$$

● = 1/2" DIA ± IRON ROD FOUND

Q = 1 1/4" DIA± IRON PIPE FOUND

O = 1" DIA. IRON PIPE SET

EAST LINE LOT 12 ASSIGNED

BEARING $N 0^{\circ} 15' W$

$(xxy) = \text{RECORD DIMENSION}$

ORDERED BY: BOB KAHL
SURVEYED BY: FARRIS, HANSEN & ASSOC.
ELKHORN, WIS:
414-723-2098

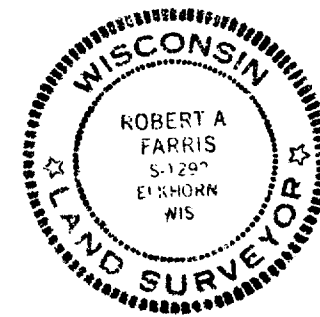

Robert A. Harris

DATED 5/7/85

SHEET 1 OF 2 SHTS.
PROJECT # 2399

UD-00039A

4-369-Fv ✓

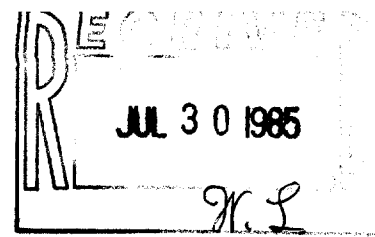

PLAT OF SURVEY OF PART OF LOT 12 OF BLOCK 40 OF DAVIS
ADDITION CITY OF ELKHORN, WALWORTH COUNTY, WISCONSIN

LEGAL DESCRIPTION OF LAND SURVEYED: Part of lot 12 in Block 40 of Davis Addition in the City of Elkhorn, Walworth County, Wisconsin beginning at an iron rod found marking the Southeast corner of said Lot 12; thence North 0 deg. 15 min. West 46.00 feet along the East line of said Lot 12 to an iron pipe stake; thence South 89 deg. 50 min. West 58.17 feet to an iron pipe stake; thence South 12 deg. 53 min. West 50.00 feet to an iron pipe stake in the South line of said Lot 12; thence North 89 deg. 50 Min. East 77.82 feet to the point of beginning.

The above described parcel contains parts of tax parcel nos. D - 39 and D-39A and is intended to continue as tax parcel no. D - 39A reshaped as described above by the sale or exchange of parcels of land between owners of adjoining property.

I HEREBY CERTIFY that I have surveyed the above described property and that the above map is a true representation thereof and shows the size and location of the property, its exterior boundaries, the location of all visible structures and dimensions of all principal buildings thereon, boundary fences, apparent easements, roadways and visible encroachments, if any.

This survey is made for the use of the present owners of the property, and also those who purchase, mortgage, or guarantee the title thereto within one year from the date hereof.

Robert A. Farris RLS

May 7, 1985

